



**CCR. 7.2 (B) - TANK CONDITION REPORT – BALLAST / FRESH WATER TANKS**

Date : 10/08/2018  
 Page : 1 of 3  
 Made by : QHSE  
 Approved by : MD  
 Rev. No : 0

Vessel: Bahama Blue

Location: EDF Anchorage

Cargo Tank: BWT 3P

Insp Date: 15-JAN-2021

(Frequency: Ballast Tanks Bi-Annually, Fresh Water Tanks Annually)

**General Condition:**

Coating : No <input type="checkbox"/> Yes <input checked="" type="checkbox"/>		Type of Coating: <u>EPOXY</u>			
Date Last Coating Maintenance:		Full Re-coat <input type="checkbox"/> Part Re-Coat <input type="checkbox"/> Touch-up <input type="checkbox"/>			<u>SHIPYARD NEW BUILDER 2018</u>
Tank Fitting & Equipment	Poor	Fair	Good	NA	Details Of Required / Attention
Hatch Coamings / Man hole covers	<input type="checkbox"/>	<input type="checkbox"/>	<input checked="" type="checkbox"/>	<input type="checkbox"/>	
Ladders / Steps / Handrails	<input type="checkbox"/>	<input type="checkbox"/>	<input checked="" type="checkbox"/>	<input type="checkbox"/>	
Level Gauge (Internal)	<input type="checkbox"/>	<input type="checkbox"/>	<input type="checkbox"/>	<input checked="" type="checkbox"/>	
Sounding Pipes & Striking Plate	<input type="checkbox"/>	<input type="checkbox"/>	<input checked="" type="checkbox"/>	<input type="checkbox"/>	
Internal Frames	<input type="checkbox"/>	<input type="checkbox"/>	<input checked="" type="checkbox"/>	<input type="checkbox"/>	
Valve Reach Rod	<input type="checkbox"/>	<input type="checkbox"/>	<input type="checkbox"/>	<input checked="" type="checkbox"/>	
Eductor Lines & Valves	<input type="checkbox"/>	<input type="checkbox"/>	<input checked="" type="checkbox"/>	<input type="checkbox"/>	
Line Supports & Piping Dressers	<input type="checkbox"/>	<input type="checkbox"/>	<input checked="" type="checkbox"/>	<input type="checkbox"/>	
Suction Well	<input type="checkbox"/>	<input type="checkbox"/>	<input checked="" type="checkbox"/>	<input type="checkbox"/>	
Bellmouth	<input type="checkbox"/>	<input type="checkbox"/>	<input checked="" type="checkbox"/>	<input type="checkbox"/>	
Hydraulic Lines & Valves	<input type="checkbox"/>	<input type="checkbox"/>	<input checked="" type="checkbox"/>	<input type="checkbox"/>	
Fixed Gas Detections Lines & Filters	<input type="checkbox"/>	<input type="checkbox"/>	<input type="checkbox"/>	<input checked="" type="checkbox"/>	
Ballast Line & Valves	<input type="checkbox"/>	<input type="checkbox"/>	<input checked="" type="checkbox"/>	<input type="checkbox"/>	
Anodes (If Fitted)	<input type="checkbox"/>	<input type="checkbox"/>	<input checked="" type="checkbox"/>	<input type="checkbox"/>	
Rust / Scale Formation	<input type="checkbox"/>	<input type="checkbox"/>	<input type="checkbox"/>	<input checked="" type="checkbox"/>	<u>NO RUST</u>
Tank Bottom Coating	<input type="checkbox"/>	<input type="checkbox"/>	<input checked="" type="checkbox"/>	<input type="checkbox"/>	
Port Bulkhead Coating	<input type="checkbox"/>	<input type="checkbox"/>	<input checked="" type="checkbox"/>	<input type="checkbox"/>	
Starboard Bulkhead Coating	<input type="checkbox"/>	<input type="checkbox"/>	<input checked="" type="checkbox"/>	<input type="checkbox"/>	



**CCR. 7.2 (B) - TANK CONDITION REPORT – BALLAST / FRESH WATER TANKS**

Date : 10/08/2018  
Page : 2 of 3  
Made by : QHSE  
Approved by : MD  
Rev. No : 0

Forward Bulkhead Coating	<input type="checkbox"/>	<input type="checkbox"/>	<input checked="" type="checkbox"/>	<input type="checkbox"/>	
Aft Bulkhead Coating	<input type="checkbox"/>	<input type="checkbox"/>	<input checked="" type="checkbox"/>	<input type="checkbox"/>	
Under-Deck / Tank Top	<input type="checkbox"/>	<input type="checkbox"/>	<input checked="" type="checkbox"/>	<input type="checkbox"/>	
Stringers And Girders	<input type="checkbox"/>	<input type="checkbox"/>	<input checked="" type="checkbox"/>	<input type="checkbox"/>	
Tank Vents	<input type="checkbox"/>	<input type="checkbox"/>	<input checked="" type="checkbox"/>	<input type="checkbox"/>	
Mud	<input type="checkbox"/>	<input type="checkbox"/>	<input type="checkbox"/>	<input checked="" type="checkbox"/>	No mud
Gauge Glass –FW tanks	<input type="checkbox"/>	<input type="checkbox"/>	<input type="checkbox"/>	<input checked="" type="checkbox"/>	

**Condition Of Tank Structure**

**Describe Details Of Any Fractures, Substantial Corrosion, Localised Pitting, Buckling, Condition Of Coating (Good, Fair, Poor), Hard Rust, Areas of Penetrations, Leakage from Adjacent Compartments**

**Good = Minor Spot Rust Only**

**Fair = Local Breakdown Only**

**Poor = General Breakdown or Hard Rust**

**General Remarks / Action Required:**

**Chief Officer**

**Master**

This form is to be completed in conjunction with CCR 7.0 / CCR 7.1 and forwarded by Email and filed as hard copy on board in CCR 7.2 folder



**CCR. 7.2 (B) - TANK CONDITION REPORT – BALLAST / FRESH WATER TANKS**

Date : 10/08/2018  
Page : 3 of 3  
Made by : QHSE  
Approved by : MD  
Rev. No : 0

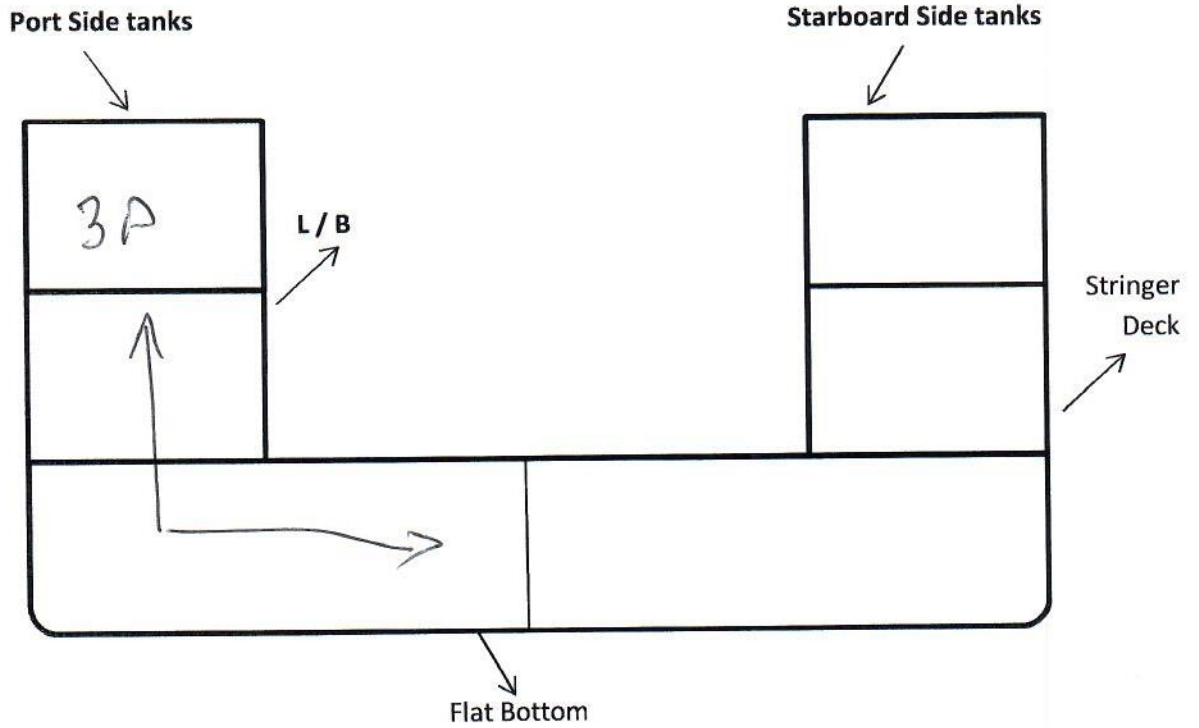

This form is to be completed in conjunction with CCR 7.0 / CCR 7.1 and forwarded by Email and filed as hard copy on board in CCR 7.2 folder