



CCR. 7.2 (B) - TANK CONDITION REPORT - BALLAST / FRESH WATER TANKS

Date : 10/08/2018
 Page : 1 of 3
 Made by : QHSE
 Approved by : MD
 Rev. No : 0

Vessel: BIRD ATLANTIC

Location: FW (P) CUSCO S/Y

Cargo Tank: FW (P)

Insp Date: 20/10/2018

(Frequency : Ballast Tanks Bi-Annually, Fresh Water Tanks Annually)

General Condition: Satisfactory

Coating : No <input type="checkbox"/> Yes <input checked="" type="checkbox"/>		Type of Coating: <u>EPoxy</u>			
Date Last Coating Maintenance:		Full Re-coat <input type="checkbox"/>		Part Re-Coat <input type="checkbox"/> Touch-up <input type="checkbox"/> —	
Tank Fitting & Equipment	Poor	Fair	Good	NA	Details Of Required / Attention
Hatch Coamings / Man hole covers	<input type="checkbox"/>	<input type="checkbox"/>	<input checked="" type="checkbox"/>	<input type="checkbox"/>	
Ladders / Steps / Handrails	<input type="checkbox"/>	<input type="checkbox"/>	<input checked="" type="checkbox"/>	<input type="checkbox"/>	
Level Gauge (Internal)	<input type="checkbox"/>	<input type="checkbox"/>	<input type="checkbox"/>	<input checked="" type="checkbox"/>	
Sounding Pipes & Striking Plate	<input type="checkbox"/>	<input type="checkbox"/>	<input checked="" type="checkbox"/>	<input type="checkbox"/>	
Internal Frames	<input type="checkbox"/>	<input type="checkbox"/>	<input checked="" type="checkbox"/>	<input type="checkbox"/>	
Valve Reach Rod	<input type="checkbox"/>	<input type="checkbox"/>	<input type="checkbox"/>	<input checked="" type="checkbox"/>	
Eductor Lines & Valves	<input type="checkbox"/>	<input type="checkbox"/>	<input type="checkbox"/>	<input checked="" type="checkbox"/>	
Line Supports & Piping Dressers	<input type="checkbox"/>	<input type="checkbox"/>	<input checked="" type="checkbox"/>	<input type="checkbox"/>	
Suction Well	<input type="checkbox"/>	<input type="checkbox"/>	<input checked="" type="checkbox"/>	<input checked="" type="checkbox"/>	
Bellmouth	<input type="checkbox"/>	<input type="checkbox"/>	<input checked="" type="checkbox"/>	<input type="checkbox"/>	
Hydraulic Lines & Valves	<input type="checkbox"/>	<input type="checkbox"/>	<input type="checkbox"/>	<input checked="" type="checkbox"/>	
Fixed Gas Detections Lines & Filters	<input type="checkbox"/>	<input type="checkbox"/>	<input type="checkbox"/>	<input checked="" type="checkbox"/>	
Ballast Line & Valves	<input type="checkbox"/>	<input type="checkbox"/>	<input type="checkbox"/>	<input checked="" type="checkbox"/>	
Anodes (If Fitted)	<input type="checkbox"/>	<input type="checkbox"/>	<input type="checkbox"/>	<input checked="" type="checkbox"/>	
Rust / Scale Formation	<input type="checkbox"/>	<input type="checkbox"/>	<input checked="" type="checkbox"/>	<input type="checkbox"/>	
Tank Bottom Coating	<input type="checkbox"/>	<input type="checkbox"/>	<input checked="" type="checkbox"/>	<input type="checkbox"/>	
Port Bulkhead Coating	<input type="checkbox"/>	<input type="checkbox"/>	<input checked="" type="checkbox"/>	<input type="checkbox"/>	
Starboard Bulkhead Coating	<input type="checkbox"/>	<input type="checkbox"/>	<input checked="" type="checkbox"/>	<input type="checkbox"/>	



CCR. 7.2 (B) - TANK CONDITION REPORT - BALLAST / FRESH WATER TANKS

Date : 10/08/2018
Page : 2 of 3
Made by : QHSE
Approved by : MD
Rev. No : 0

Forward Bulkhead Coating	<input type="checkbox"/>	<input type="checkbox"/>	<input checked="" type="checkbox"/>	<input type="checkbox"/>
Aft Bulkhead Coating	<input type="checkbox"/>	<input type="checkbox"/>	<input checked="" type="checkbox"/>	<input type="checkbox"/>
Under-Deck / Tank Top	<input type="checkbox"/>	<input type="checkbox"/>	<input checked="" type="checkbox"/>	<input type="checkbox"/>
Stringers And Girders	<input type="checkbox"/>	<input type="checkbox"/>	<input checked="" type="checkbox"/>	<input type="checkbox"/>
Tank Vents	<input type="checkbox"/>	<input type="checkbox"/>	<input checked="" type="checkbox"/>	<input type="checkbox"/>
Mud	<input type="checkbox"/>	<input type="checkbox"/>	<input type="checkbox"/>	<input checked="" type="checkbox"/>
Gauge Glass -FW tanks	<input type="checkbox"/>	<input type="checkbox"/>	<input checked="" type="checkbox"/>	<input type="checkbox"/>

Condition Of Tank Structure

Describe Details Of Any Fractures, Substantial Corrosion, Localised Pitting, Buckling, Condition Of Coating (Good, Fair, Poor), Hard Rust, Areas of Penetrations, Leakage from Adjacent Compartments

Good = Minor Spot Rust Only

Fair = Local Breakdown Only

Poor = General Breakdown or Hard Rust

General Remarks / Action Required:

FW tanks was inspected & General condition of tanks found satisfactory.

Chief Officer

Master

This form is to be completed in conjunction with CCR 7.0 / CCR 7.1 and forwarded by Email and filed as hard copy on board in CCR 7.2 folder



CCR. 7.2 (B) - TANK CONDITION REPORT - BALLAST / FRESH WATER TANKS

Date : 10/08/2018
Page : 3 of 3
Made by : QHSE
Approved by : MD
Rev. No : 0

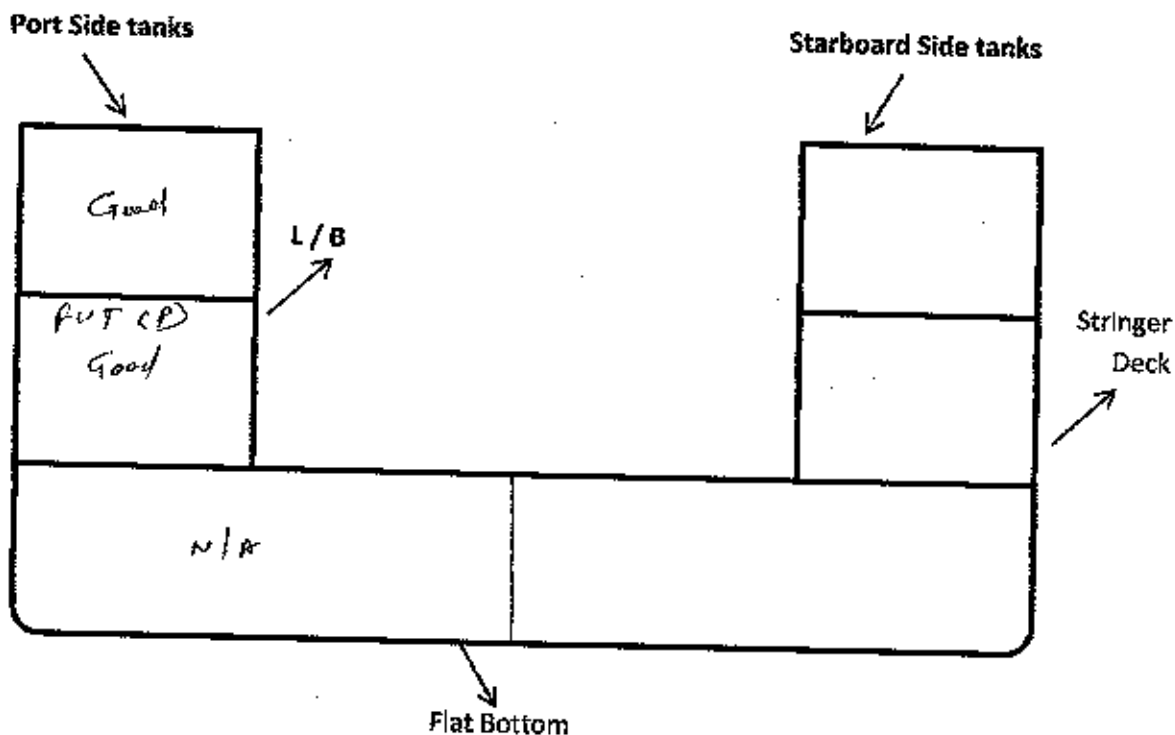

This form is to be completed in conjunction with CCR 7.0 / CCR 7.1 and forwarded by Email and filed as hard copy on board in CCR 7.2 folder



CCR. 7.2 (B) - TANK CONDITION REPORT – BALLAST / FRESH WATER TANKS

Date : 10/08/2018
 Page : 1 of 3
 Made by : QHSE
 Approved by : MD
 Rev. No : 0

Vessel: BITO ATLANTIC

Location: Cosco Shipyard.

Cargo Tank: DWT(S)

Insp Date: 09/09/2018

(Frequency : Ballast Tanks Bi-Annually, Fresh Water Tanks Annually)

General Condition: Satisfactory

Coating : No Yes Type of Coating: EPDXY

Date Last Coating Maintenance: Full Re-coat Part Re-Coat Touch-up

Tank Fitting & Equipment	Poor	Fair	Good	NA	Details Of Required / Attention
Hatch Coamings / Man hole covers	<input type="checkbox"/>	<input type="checkbox"/>	<input checked="" type="checkbox"/>	<input type="checkbox"/>	
Ladders / Steps / Handrails	<input type="checkbox"/>	<input type="checkbox"/>	<input checked="" type="checkbox"/>	<input type="checkbox"/>	
Level Gauge (Internal)	<input type="checkbox"/>	<input type="checkbox"/>	<input type="checkbox"/>	<input checked="" type="checkbox"/>	
Soundng Pipes & Striking Plate	<input type="checkbox"/>	<input type="checkbox"/>	<input checked="" type="checkbox"/>	<input type="checkbox"/>	
Internal Frames	<input type="checkbox"/>	<input type="checkbox"/>	<input checked="" type="checkbox"/>	<input type="checkbox"/>	
Valve Reach Rod	<input type="checkbox"/>	<input type="checkbox"/>	<input type="checkbox"/>	<input checked="" type="checkbox"/>	
Eductor Lines & Valves	<input type="checkbox"/>	<input type="checkbox"/>	<input type="checkbox"/>	<input checked="" type="checkbox"/>	
Line Supports & Piping Dressers	<input type="checkbox"/>	<input type="checkbox"/>	<input checked="" type="checkbox"/>	<input type="checkbox"/>	
Suction Well	<input type="checkbox"/>	<input type="checkbox"/>	<input type="checkbox"/>	<input checked="" type="checkbox"/>	
Bellmouth	<input type="checkbox"/>	<input type="checkbox"/>	<input checked="" type="checkbox"/>	<input type="checkbox"/>	
Hydraulic Lines & Valves	<input type="checkbox"/>	<input type="checkbox"/>	<input type="checkbox"/>	<input checked="" type="checkbox"/>	
Fixed Gas Detections Lines & Fitters	<input type="checkbox"/>	<input type="checkbox"/>	<input type="checkbox"/>	<input checked="" type="checkbox"/>	
Ballast Line & Valves	<input type="checkbox"/>	<input type="checkbox"/>	<input type="checkbox"/>	<input checked="" type="checkbox"/>	
Anodes (If Fitted)	<input type="checkbox"/>	<input type="checkbox"/>	<input type="checkbox"/>	<input checked="" type="checkbox"/>	
Rust / Scale Formation	<input type="checkbox"/>	<input type="checkbox"/>	<input checked="" type="checkbox"/>	<input type="checkbox"/>	
Tank Bottom Coating	<input type="checkbox"/>	<input type="checkbox"/>	<input checked="" type="checkbox"/>	<input type="checkbox"/>	
Port Bulkhead Coating	<input type="checkbox"/>	<input type="checkbox"/>	<input checked="" type="checkbox"/>	<input type="checkbox"/>	
Starboard Bulkhead Coating	<input type="checkbox"/>	<input type="checkbox"/>	<input checked="" type="checkbox"/>	<input type="checkbox"/>	

This form is to be completed in conjunction with CCR 7.0 / CCR 7.1 and forwarded by Email and filed as hard copy on board in CCR 7.2 folder



CCR. 7.2 (B) - TANK CONDITION REPORT - BALLAST / FRESH WATER TANKS

Date : 10/08/2018
Page : 2 of 3
Made by : QHSE
Approved by : MD
Rev. No : 0

Table with 5 columns and 8 rows. Rows include: Forward Bulkhead Coating, Aft Bulkhead Coating, Under-Deck / Tank Top, Stringers And Girders, Tank Vents, Mud, Gauge Glass -FW tanks. Checkmarks are present in the 3rd and 4th columns for most items.

Condition Of Tank Structure

Describe Details Of Any Fractures, Substantial Corrosion, Localised Pitting, Buckling, Condition Of Coating (Good, Fair, Poor), Hard Rust, Areas of Penetrations, Leakage from Adjacent Compartments

- Good = Minor Spot Rust Only
Fair = Local Breakdown Only
Poor = General Breakdown or Hard Rust

General Remarks / Action Required:

Inspection of DWT (S) carried out. Found good & clean in satisfactory condition

Chief Officer

[Signature of Chief Officer]

Master

[Signature of Master]



CCR. 7.2 (B) - TANK CONDITION REPORT – BALLAST / FRESH WATER TANKS

Date : 10/08/2018
Page : 3 of 3
Made by : QHSE
Approved by : MD
Rev. No : 0

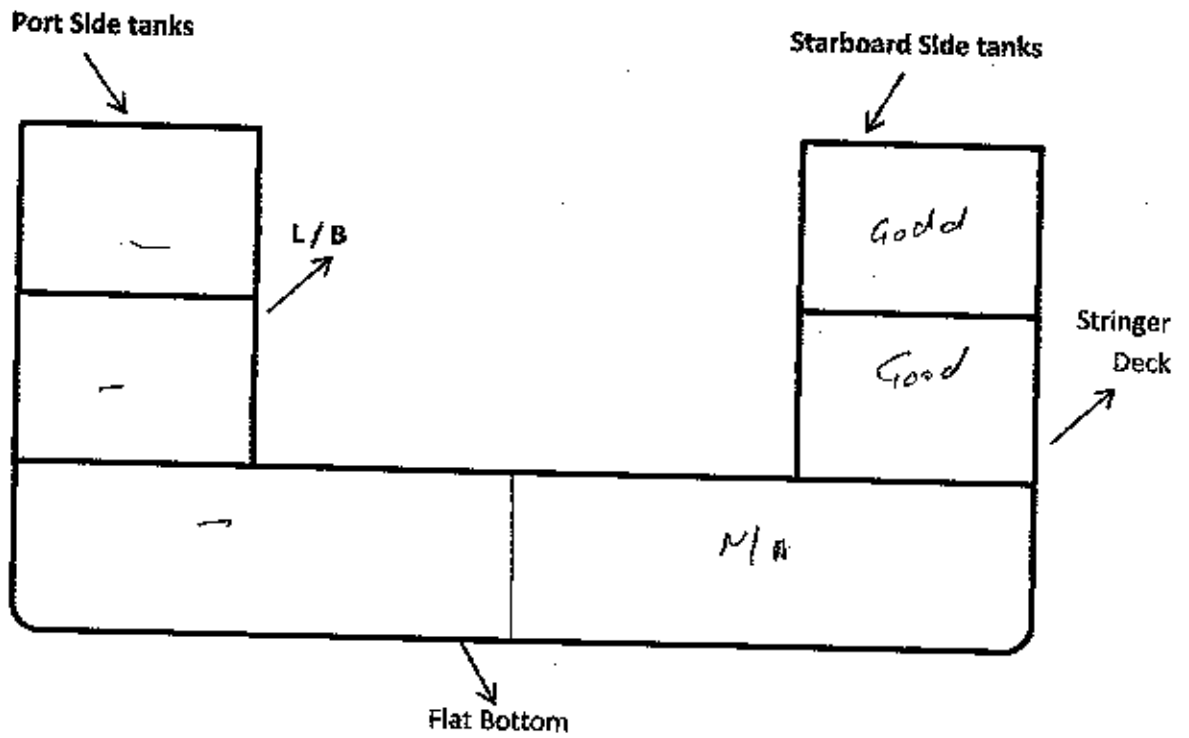

This form is to be completed in conjunction with CCR 7.0 / CCR 7.1 and forwarded by Email and filed as hard copy on board in CCR 7.2 folder



CCR. 7.2 (B) - TANK CONDITION REPORT – BALLAST / FRESH WATER TANKS

Date : 10/08/2018
 Page : 1 of 3
 Made by : QHSE
 Approved by : MD
 Rev. No : 0

Vessel: BITO ATLANTIC

Location: Casco Shipyard

Cargo Tank: DISH WT (S)

Insp Date: 09/09/18

(Frequency : Ballast Tanks Bi-Annually, Fresh Water Tanks Annually)

General Condition: Satisfactory

Coating : No Yes Type of Coating: EPOXY
 Date Last Coating Maintenance: Full Re-coat Part Re-Coat Touch-up

Tank Fitting & Equipment	Poor	Fair	Good	NA	Details Of Required / Attention
Hatch Coamings / Man hole covers	<input type="checkbox"/>	<input type="checkbox"/>	<input checked="" type="checkbox"/>	<input type="checkbox"/>	
Ladders / Steps / Handrails	<input type="checkbox"/>	<input type="checkbox"/>	<input checked="" type="checkbox"/>	<input type="checkbox"/>	
Level Gauge (Internal)	<input type="checkbox"/>	<input type="checkbox"/>	<input type="checkbox"/>	<input checked="" type="checkbox"/>	
Sounding Pipes & Striking Plate	<input type="checkbox"/>	<input type="checkbox"/>	<input checked="" type="checkbox"/>	<input type="checkbox"/>	
Internal Frames	<input type="checkbox"/>	<input type="checkbox"/>	<input checked="" type="checkbox"/>	<input type="checkbox"/>	
Valve Reach Rod	<input type="checkbox"/>	<input type="checkbox"/>	<input type="checkbox"/>	<input checked="" type="checkbox"/>	
Eductor Lines & Valves	<input type="checkbox"/>	<input type="checkbox"/>	<input type="checkbox"/>	<input checked="" type="checkbox"/>	
Line Supports & Piping Dressers	<input type="checkbox"/>	<input type="checkbox"/>	<input checked="" type="checkbox"/>	<input type="checkbox"/>	
Suction Well	<input type="checkbox"/>	<input type="checkbox"/>	<input type="checkbox"/>	<input checked="" type="checkbox"/>	
Bellmouth	<input type="checkbox"/>	<input type="checkbox"/>	<input checked="" type="checkbox"/>	<input type="checkbox"/>	
Hydraulic Lines & Valves	<input type="checkbox"/>	<input type="checkbox"/>	<input type="checkbox"/>	<input checked="" type="checkbox"/>	
Fixed Gas Detections Lines & Filters	<input type="checkbox"/>	<input type="checkbox"/>	<input type="checkbox"/>	<input checked="" type="checkbox"/>	
Ballast Line & Valves	<input type="checkbox"/>	<input type="checkbox"/>	<input type="checkbox"/>	<input checked="" type="checkbox"/>	
Anodes (If Fitted)	<input type="checkbox"/>	<input type="checkbox"/>	<input type="checkbox"/>	<input checked="" type="checkbox"/>	
Rust / Scale Formation	<input type="checkbox"/>	<input type="checkbox"/>	<input checked="" type="checkbox"/>	<input type="checkbox"/>	
Tank Bottom Coating	<input type="checkbox"/>	<input type="checkbox"/>	<input checked="" type="checkbox"/>	<input type="checkbox"/>	
Port Bulkhead Coating	<input type="checkbox"/>	<input type="checkbox"/>	<input checked="" type="checkbox"/>	<input type="checkbox"/>	
Starboard Bulkhead Coating	<input type="checkbox"/>	<input type="checkbox"/>	<input checked="" type="checkbox"/>	<input type="checkbox"/>	



CCR. 7.2 (B) - TANK CONDITION REPORT - BALLAST / FRESH WATER TANKS

Date : 10/08/2018
Page : 2 of 3
Made by : QHSE
Approved by : MD
Rev. No : 0

Table with 5 columns and 8 rows. Rows include: Forward Bulkhead Coating, Aft Bulkhead Coating, Under-Deck / Tank Top, Stringers And Girders, Tank Vents, Mud, Gauge Glass -FW tanks. Checkmarks are present in the third and fourth columns for most items.

Condition Of Tank Structure

Describe Details Of Any Fractures, Substantial Corrosion, Localised Pitting, Buckling, Condition Of Coating (Good, Fair, Poor), Hard Rust, Areas of Penetrations, Leakage from Adjacent Compartments

- Good = Minor Spot Rust Only
Fair = Local Breakdown Only
Poor = General Breakdown or Hard Rust

General Remarks / Action Required:

Distillate water tanks was inspected. Found condition & safety of tanks satisfactory

Chief Officer

[Signature of Chief Officer]

Master

[Signature of Master]



CCR. 7.2 (B) - TANK CONDITION REPORT - BALLAST / FRESH WATER TANKS

Date : 10/08/2018
Page : 3 of 3
Made by : QHSE
Approved by : MD
Rev. No : 0

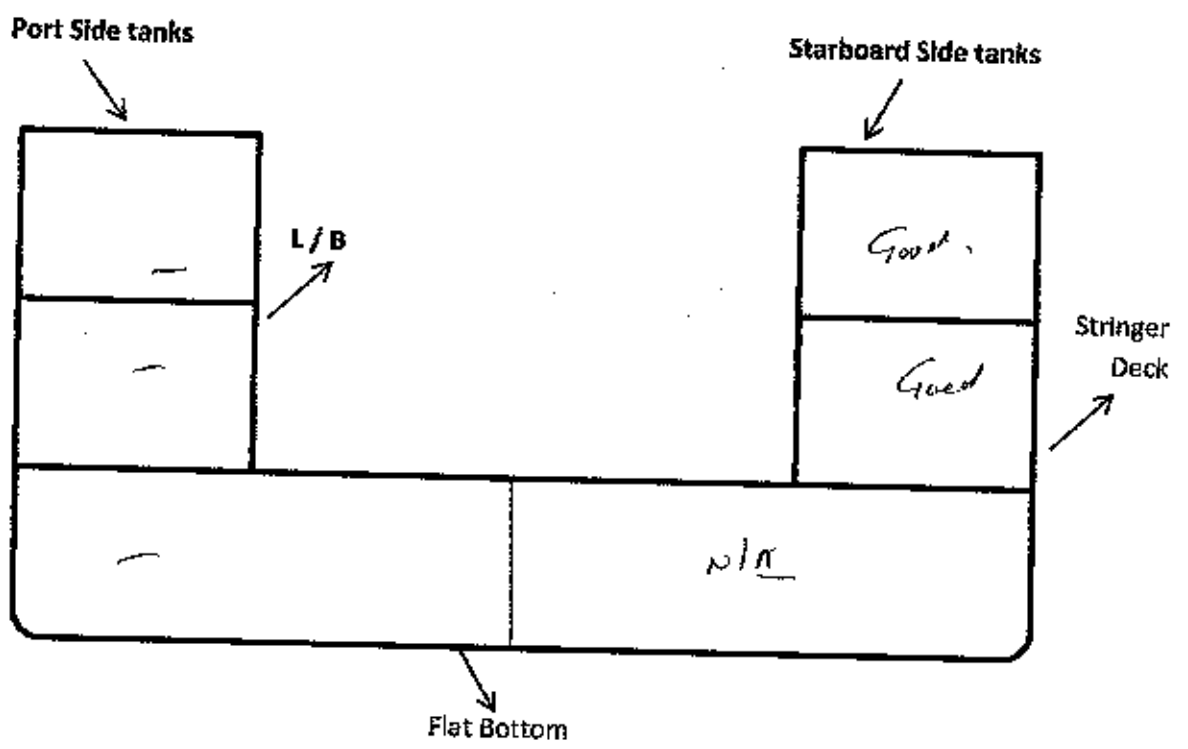

This form is to be completed in conjunction with CCR 7.0 / CCR 7.1 and forwarded by Email and filed as hard copy on board in CCR 7.2 folder