



CCR. 7.2 (A) - TANK CONDITION REPORT - CARGO TANKS

Date : 10/08/2018
 Page : 1 of 3
 Made by : QHSE
 Approved by : MD
 Rev. No : 0

Vessel: RITON ATLANTIC

Location: COSCO SHIRAZ

Cargo Tank: Stp (8)

Insp Date: 09/10/2018

Last Insp Date:

(Frequency - Cargo Tanks - 6 Monthly)

General Condition:

Insulation :	No <input checked="" type="checkbox"/> Yes <input type="checkbox"/>	Type of Insulation:
Coating :	No <input type="checkbox"/> Yes <input checked="" type="checkbox"/>	Type of Coating: <u>Paint Epoxy</u>
Date Last Coating Maintenance:	<u>23/08/18</u>	Full Re-coat <input type="checkbox"/> Part Re-Coat <input type="checkbox"/> Touch-up <input checked="" type="checkbox"/>
Heating Coils :	No <input type="checkbox"/> Yes <input checked="" type="checkbox"/>	Type: <u>Thermal oil</u>
Last Pressure Test Dates	Heating Coils: <u>23/10/2018</u>	

Tank Fitting & Equipment	Poor	Fair	Good	NA	Details Of Required / Attention
Hatch Coamings / Man hole covers	<input type="checkbox"/>	<input type="checkbox"/>	<input checked="" type="checkbox"/>	<input type="checkbox"/>	
Ladders / Steps / Handrails	<input type="checkbox"/>	<input type="checkbox"/>	<input checked="" type="checkbox"/>	<input type="checkbox"/>	
Cargo Drop Lines (Internal)	<input type="checkbox"/>	<input type="checkbox"/>	<input type="checkbox"/>	<input checked="" type="checkbox"/>	
Level Gauge (Internal)	<input type="checkbox"/>	<input type="checkbox"/>	<input checked="" type="checkbox"/>	<input type="checkbox"/>	
High Level Alarm (Internal)	<input type="checkbox"/>	<input type="checkbox"/>	<input checked="" type="checkbox"/>	<input type="checkbox"/>	
Temperature Sensor (Internal)	<input type="checkbox"/>	<input type="checkbox"/>	<input checked="" type="checkbox"/>	<input type="checkbox"/>	
UTI Sounding Pipe - Check it extends to full depth of tank, is earthed to bottom plating and that all holes are clear of obstruction	<input type="checkbox"/>	<input type="checkbox"/>	<input checked="" type="checkbox"/>	<input checked="" type="checkbox"/>	<u>UTI pipe extends till Man's deck level only.</u>
Tank Washing Machines	<input type="checkbox"/>	<input type="checkbox"/>	<input type="checkbox"/>	<input checked="" type="checkbox"/>	
Internal Frames	<input type="checkbox"/>	<input type="checkbox"/>	<input type="checkbox"/>	<input checked="" type="checkbox"/>	
Valve Reach Rod (If Any)	<input type="checkbox"/>	<input type="checkbox"/>	<input type="checkbox"/>	<input checked="" type="checkbox"/>	
Cargo Piping & Valves	<input type="checkbox"/>	<input type="checkbox"/>	<input type="checkbox"/>	<input checked="" type="checkbox"/>	
Stripping Lines & Valves	<input type="checkbox"/>	<input type="checkbox"/>	<input type="checkbox"/>	<input checked="" type="checkbox"/>	
Line Supports & Piping Dressers	<input type="checkbox"/>	<input type="checkbox"/>	<input type="checkbox"/>	<input checked="" type="checkbox"/>	



CCR. 7.2 (A) - TANK CONDITION REPORT - CARGO TANKS

Date : 10/08/2018
Page : 2 of 3
Made by : QHSE
Approved by : MD
Rev. No : 0

Table with 5 columns and 14 rows. Rows include: Suction Well, Bellmouth, Heating Coils, Foundation & Support Of Heating Coils, Hydraulic Lines & Valves, Rust / Scale Formation, Coating, Tank Bottom Insulation, Port Bulkhead Insulation, Starboard Bulkhead Insulation, Centre Line Bulkhead (Insulation / Coating), Forward Bulkhead (Insulation / Coating), AFT Bulkhead (Insulation / Coating), Under-Deck / Deck Head, Stringers And Girders. Checkmarks are present in the 4th and 5th columns for most items.

Condition Of Tank Structure

Describe Details Of Any Fractures, Substantial Corrosion, Localised Pitting, Buckling.

Condition Of Coating (Good, Fair, Poor), Hard Rust, Areas of Penetrations, Leakage from Adjacent Compartments

Good = Minor Spot Rust Only

Fair = Local Breakdown Only

Poor = General Breakdown or Hard Rust

General condition of tanks found satisfactory

Chief Officer

Master



CCR. 7.2 (A) - TANK CONDITION REPORT – CARGO TANKS

Date : 10/08/2018
Page : 3 of 3
Made by : QHSE
Approved by : MD
Rev. No : 0

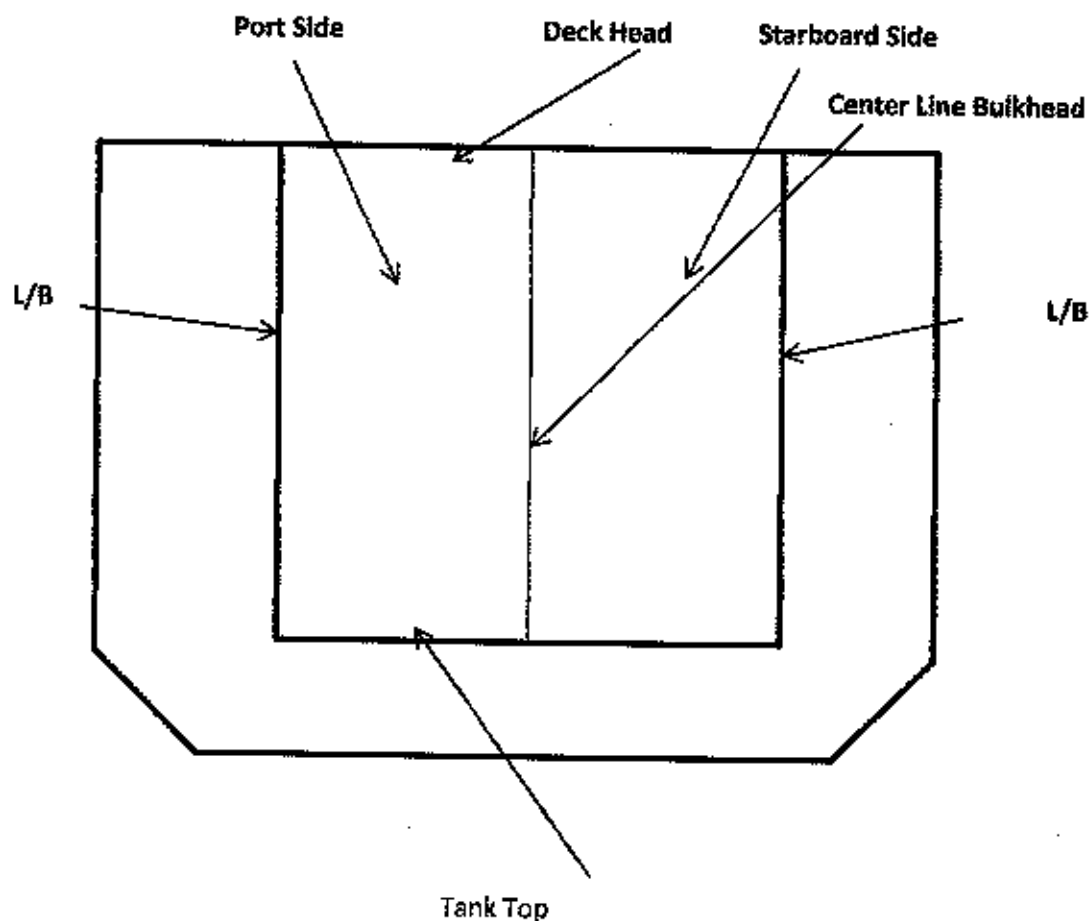



CCR. 7.2 (A) - TANK CONDITION REPORT - CARGO TANKS

Date : 10/08/2018
 Page : 1 of 3
 Made by : QHSE
 Approved by : MD
 Rev. No : 0

Vessel: RITU ATLANTIC

Location: COSCO SHIPYARD

Cargo Tank: Slop (S)

Insp Date: 09/OCT/2018

Last Insp Date:

(Frequency - Cargo Tanks - 6 Monthly)

General Condition:

Insulation:	No <input checked="" type="checkbox"/> Yes <input type="checkbox"/>	Type of Insulation:
Coating:	No <input type="checkbox"/> Yes <input checked="" type="checkbox"/>	Type of Coating: <u>Paint Epoxy</u>
Date Last Coating Maintenance:	<u>23/05/18</u>	Full Re-coat <input type="checkbox"/> Part Re-Coat <input type="checkbox"/> Touch-up <input checked="" type="checkbox"/> NA <input type="checkbox"/>
Heating Coils:	No <input type="checkbox"/> Yes <input checked="" type="checkbox"/>	Type: <u>Thermal oil</u>
Last Pressure Test Dates	Heating Coils: <u>07^{Feb} AUG 2018</u> <u>23/10/2018</u>	

Tank Fitting & Equipment	Poor	Fair	Good	NA	Details Of Required / Attention
Hatch Coamings / Man hole covers	<input type="checkbox"/>	<input type="checkbox"/>	<input checked="" type="checkbox"/>	<input type="checkbox"/>	
Ladders / Steps / Handrails	<input type="checkbox"/>	<input type="checkbox"/>	<input checked="" type="checkbox"/>	<input type="checkbox"/>	
Cargo Drop Lines (Internal)	<input type="checkbox"/>	<input type="checkbox"/>	<input type="checkbox"/>	<input checked="" type="checkbox"/>	
Level Gauge (Internal)	<input type="checkbox"/>	<input type="checkbox"/>	<input checked="" type="checkbox"/>	<input type="checkbox"/>	
High Level Alarm (Internal)	<input type="checkbox"/>	<input type="checkbox"/>	<input checked="" type="checkbox"/>	<input type="checkbox"/>	
Temperature Sensor (Internal)	<input type="checkbox"/>	<input type="checkbox"/>	<input checked="" type="checkbox"/>	<input type="checkbox"/>	
UTI Sounding Pipe - Check it extends to full depth of tank, is earthed to bottom plating and that all holes are clear of obstruction	<input type="checkbox"/>	<input type="checkbox"/>	<input checked="" type="checkbox"/>	<input type="checkbox"/>	<u>UTI Pipes extends till main deck level only</u>
Tank Washing Machines	<input type="checkbox"/>	<input type="checkbox"/>	<input type="checkbox"/>	<input checked="" type="checkbox"/>	
Internal Frames	<input type="checkbox"/>	<input type="checkbox"/>	<input type="checkbox"/>	<input checked="" type="checkbox"/>	
Valve Reach Rod (If Any)	<input type="checkbox"/>	<input type="checkbox"/>	<input type="checkbox"/>	<input checked="" type="checkbox"/>	
Cargo Piping & Valves	<input type="checkbox"/>	<input type="checkbox"/>	<input type="checkbox"/>	<input checked="" type="checkbox"/>	
Stripping Lines & Valves	<input type="checkbox"/>	<input type="checkbox"/>	<input type="checkbox"/>	<input checked="" type="checkbox"/>	
Line Supports & Piping Dressers	<input type="checkbox"/>	<input type="checkbox"/>	<input type="checkbox"/>	<input checked="" type="checkbox"/>	



CCR. 7.2 (A) - TANK CONDITION REPORT - CARGO TANKS

Date : 10/08/2018
Page : 2 of 3
Made by : QHSE
Approved by : MD
Rev. No : 0

Table with 5 columns and 14 rows. Rows include: Suction Well, Bellmouth, Heating Coils, Foundation & Support Of Heating Coils, Hydraulic Lines & Valves, Rust / Scale Formation, Coating, Tank Bottom Insulation, Port Bulkhead Insulation, Starboard Bulkhead Insulation, Centre Line Bulkhead (Insulation / Coating), Forward Bulkhead (Insulation / Coating), AFT Bulkhead (Insulation / Coating), Under-Deck / Deck Head, Stringers And Girders. Each row has five checkboxes, with the fourth checkbox in each row checked.

Condition Of Tank Structure

Describe Details Of Any Fractures, Substantial Corrosion, Localised Pitting, Buckling.

Condition Of Coating (Good, Fair, Poor), Hard Rust, Areas of Penetrations, Leakage from Adjacent Compartments

Good = Minor Spot Rust Only

Fair = Local Breakdown Only

Poor = General Breakdown or Hard Rust

General condition of Tanks found. Sat. July with no
any corrosion or leakage.

Chief Officer

[Signature]

Master

[Signature]



CCR. 7.2 (A) - TANK CONDITION REPORT – CARGO TANKS

Date : 10/08/2018
Page : 3 of 3
Made by : QHSE
Approved by : MD
Rev. No : 0

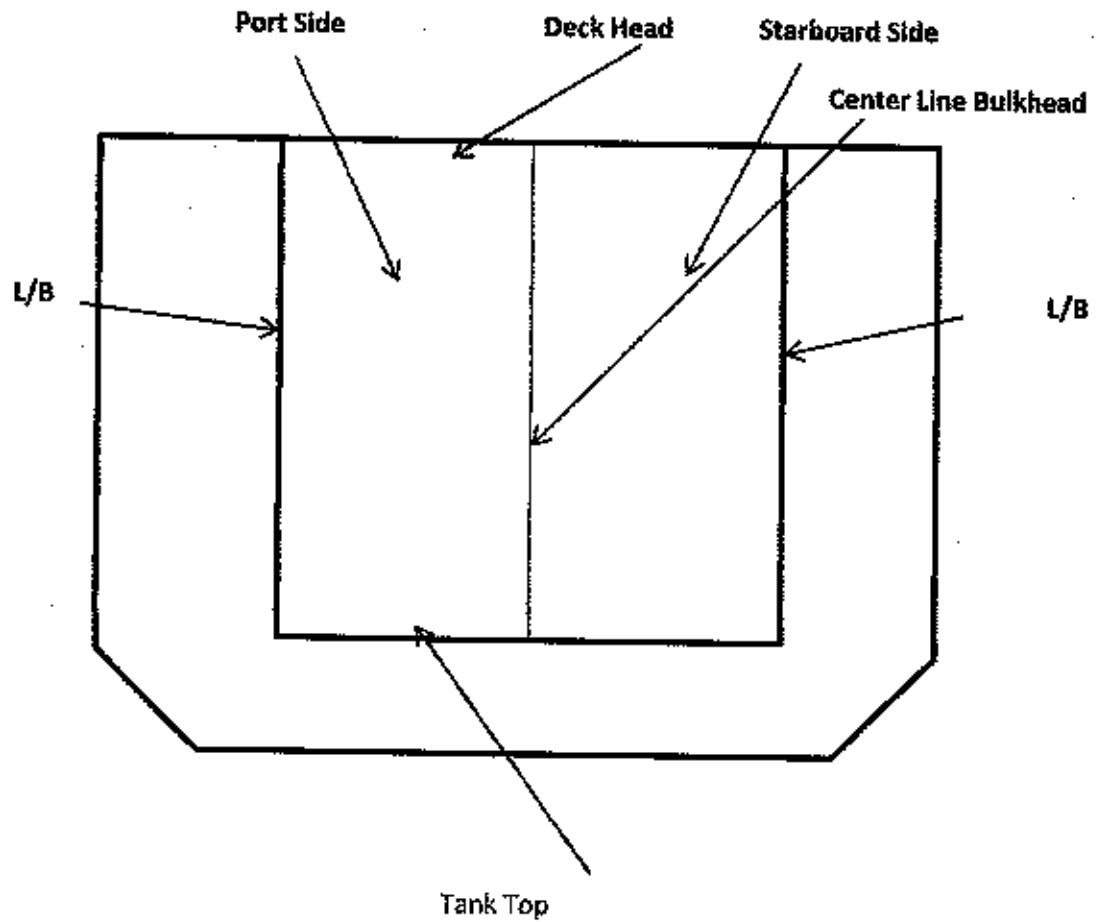



CCR, 7.2 (A) - TANK CONDITION REPORT - CARGO TANKS

Date : 10/08/2018
 Page : 1 of 3
 Made by : QHSE
 Approved by : MD
 Rev. No : 0

Vessel: BIRU ATLANTIC
 Cargo Tank: Residue tanks
 Last Insp Date: ---

Location: COSCO SHIPYARD
 Insp Date: 09/10/2018

(Frequency - Cargo Tanks - 6 Monthly)

General Condition:

Insulation: No Yes Type of Insulation:
 Coating: No Yes Type of Coating: Epoxy Paint
 Date Last Coating Maintenance: 23/08/18 Full Re-coat Part Re-Coat Touch-up
 Heating Coils: No Yes Type: Thermal oil
 Last Pressure Test Dates Heating Coils: 23/10/2018

Tank Fitting & Equipment	Poor	Fair	Good	NA	Details Of Required / Attention
Hatch Coamings / Man hole covers	<input type="checkbox"/>	<input type="checkbox"/>	<input checked="" type="checkbox"/>	<input type="checkbox"/>	
Ladders / Steps / Handrails	<input type="checkbox"/>	<input type="checkbox"/>	<input checked="" type="checkbox"/>	<input type="checkbox"/>	
Cargo Drop Lines (Internal)	<input type="checkbox"/>	<input type="checkbox"/>	<input type="checkbox"/>	<input checked="" type="checkbox"/>	
Level Gauge (Internal)	<input type="checkbox"/>	<input type="checkbox"/>	<input checked="" type="checkbox"/>	<input type="checkbox"/>	
High Level Alarm (Internal)	<input type="checkbox"/>	<input type="checkbox"/>	<input checked="" type="checkbox"/>	<input type="checkbox"/>	
Temperature Sensor (Internal)	<input type="checkbox"/>	<input type="checkbox"/>	<input checked="" type="checkbox"/>	<input type="checkbox"/>	
UTI Sounding Pipe - Check it extends to full depth of tank, is earthed to bottom plating and that all holes are clear of obstruction	<input type="checkbox"/>	<input type="checkbox"/>	<input checked="" type="checkbox"/>	<input type="checkbox"/>	<u>UTI pipe extends full manholes only.</u>
Tank Washing Machines	<input type="checkbox"/>	<input type="checkbox"/>	<input type="checkbox"/>	<input checked="" type="checkbox"/>	
Internal Frames	<input type="checkbox"/>	<input type="checkbox"/>	<input type="checkbox"/>	<input checked="" type="checkbox"/>	
Valve Reach Rod (If Any)	<input type="checkbox"/>	<input type="checkbox"/>	<input type="checkbox"/>	<input checked="" type="checkbox"/>	
Cargo Piping & Valves	<input type="checkbox"/>	<input type="checkbox"/>	<input type="checkbox"/>	<input checked="" type="checkbox"/>	
Stripping Lines & Valves	<input type="checkbox"/>	<input type="checkbox"/>	<input type="checkbox"/>	<input checked="" type="checkbox"/>	
Line Supports & Piping Dressers	<input type="checkbox"/>	<input type="checkbox"/>	<input type="checkbox"/>	<input checked="" type="checkbox"/>	



CCR. 7.2 (A) - TANK CONDITION REPORT - CARGO TANKS

Date : 10/08/2018
 Page : 2 of 3
 Made by : QHSE
 Approved by : MD
 Rev. No : 0

Suction Well	<input type="checkbox"/>	<input type="checkbox"/>	<input type="checkbox"/>	<input checked="" type="checkbox"/>
Bellmouth	<input type="checkbox"/>	<input type="checkbox"/>	<input checked="" type="checkbox"/>	<input type="checkbox"/>
Heating Coils	<input type="checkbox"/>	<input type="checkbox"/>	<input type="checkbox"/>	<input checked="" type="checkbox"/>
Foundation & Support Of Heating Coils	<input type="checkbox"/>	<input type="checkbox"/>	<input type="checkbox"/>	<input checked="" type="checkbox"/>
Hydraulic Lines & Valves	<input type="checkbox"/>	<input type="checkbox"/>	<input type="checkbox"/>	<input checked="" type="checkbox"/>
Rust / Scale Formation	<input type="checkbox"/>	<input type="checkbox"/>	<input checked="" type="checkbox"/>	<input type="checkbox"/>
Coating	<input type="checkbox"/>	<input type="checkbox"/>	<input checked="" type="checkbox"/>	<input type="checkbox"/>
Tank Bottom Insulation	<input type="checkbox"/>	<input type="checkbox"/>	<input type="checkbox"/>	<input checked="" type="checkbox"/>
Port Bulkhead Insulation	<input type="checkbox"/>	<input type="checkbox"/>	<input type="checkbox"/>	<input checked="" type="checkbox"/>
Starboard Bulkhead Insulation	<input type="checkbox"/>	<input type="checkbox"/>	<input type="checkbox"/>	<input checked="" type="checkbox"/>
Centre Line Bulkhead (Insulation / Coating)	<input type="checkbox"/>	<input type="checkbox"/>	<input type="checkbox"/>	<input checked="" type="checkbox"/>
Forward Bulkhead (Insulation / Coating)	<input type="checkbox"/>	<input type="checkbox"/>	<input type="checkbox"/>	<input checked="" type="checkbox"/>
AFT Bulkhead (Insulation / Coating)	<input type="checkbox"/>	<input type="checkbox"/>	<input type="checkbox"/>	<input checked="" type="checkbox"/>
Under-Deck / Deck Head	<input type="checkbox"/>	<input type="checkbox"/>	<input checked="" type="checkbox"/>	<input type="checkbox"/>
Stringers And Girders	<input type="checkbox"/>	<input type="checkbox"/>	<input checked="" type="checkbox"/>	<input type="checkbox"/>

Condition Of Tank Structure

Describe Details Of Any Fractures, Substantial Corrosion, Localised Pitting, Buckling.

Condition Of Coating (Good, Fair, Poor), Hard Rust, Areas of Penetrations, Leakage from Adjacent Compartments

Good = Minor Spot Rust Only

Fair = Local Breakdown Only

Poor = General Breakdown or Hard Rust

General condition of COI satisfactory

Chief Officer

Master



CCR. 7.2 (A) - TANK CONDITION REPORT – CARGO TANKS

Date : 10/08/2018
Page : 3 of 3
Made by : QHSE
Approved by : MD
Rev. No : 0

