



**CCR. 7.2 (B) - TANK CONDITION REPORT – BALLAST / FRESH WATER TANKS**

Date : 10/08/2018  
 Page : 1 of 3  
 Made by : QHSE  
 Approved by : MD  
 Rev. No : 0

Vessel: BITU ATLANTIC

Location: Cosco Shipyard

Cargo Tank: 3P WBT

Insp Date: 04/09/2018

(Frequency : Ballast Tanks Bi-Annually, Fresh Water Tanks Annually)

General Condition: Satisfactory

Coating: No <input type="checkbox"/> Yes <input checked="" type="checkbox"/>		Type of Coating: <u>EPOXY</u>			
Date Last Coating Maintenance:		Full Re-coat <input type="checkbox"/>		Part Re-Coat <input type="checkbox"/> Touch-up <input checked="" type="checkbox"/> <u>02/09/2018</u>	
Tank Fitting & Equipment	Poor	Fair	Good	NA	Details Of Required / Attention
Hatch Coamings / Man hole covers	<input type="checkbox"/>	<input type="checkbox"/>	<input checked="" type="checkbox"/>	<input type="checkbox"/>	
Ladders / Steps / Handraile	<input type="checkbox"/>	<input type="checkbox"/>	<input checked="" type="checkbox"/>	<input type="checkbox"/>	
Level Gauge (Internal)	<input type="checkbox"/>	<input type="checkbox"/>	<input checked="" type="checkbox"/>	<input type="checkbox"/>	
Sounding Pipes & Striking Plate	<input type="checkbox"/>	<input type="checkbox"/>	<input checked="" type="checkbox"/>	<input type="checkbox"/>	
Internal Frames	<input type="checkbox"/>	<input type="checkbox"/>	<input checked="" type="checkbox"/>	<input type="checkbox"/>	
Valve Reach Rod	<input type="checkbox"/>	<input type="checkbox"/>	<input type="checkbox"/>	<input checked="" type="checkbox"/>	
Eductor Lines & Valves	<input type="checkbox"/>	<input type="checkbox"/>	<input type="checkbox"/>	<input checked="" type="checkbox"/>	<u>v/v inside pipe tunnel</u>
Line Supports & Piping Dressers	<input type="checkbox"/>	<input type="checkbox"/>	<input type="checkbox"/>	<input checked="" type="checkbox"/>	
Suction Well	<input type="checkbox"/>	<input type="checkbox"/>	<input type="checkbox"/>	<input checked="" type="checkbox"/>	
Bellmouth	<input type="checkbox"/>	<input type="checkbox"/>	<input checked="" type="checkbox"/>	<input type="checkbox"/>	
Hydraulic Lines & Valves	<input type="checkbox"/>	<input type="checkbox"/>	<input type="checkbox"/>	<input checked="" type="checkbox"/>	
Fixed Gas Detections Lines & Filters	<input type="checkbox"/>	<input type="checkbox"/>	<input checked="" type="checkbox"/>	<input type="checkbox"/>	
Ballast Line & Valves	<input type="checkbox"/>	<input type="checkbox"/>	<input type="checkbox"/>	<input checked="" type="checkbox"/>	<u>v/v inside pipe tunnel</u>
Anodes (if Fitted)	<input type="checkbox"/>	<input type="checkbox"/>	<input checked="" type="checkbox"/>	<input type="checkbox"/>	
Rust / Scale Formation	<input type="checkbox"/>	<input type="checkbox"/>	<input checked="" type="checkbox"/>	<input type="checkbox"/>	
Tank Bottom Coating	<input type="checkbox"/>	<input type="checkbox"/>	<input checked="" type="checkbox"/>	<input type="checkbox"/>	
Port Bulkhead Coating	<input type="checkbox"/>	<input type="checkbox"/>	<input checked="" type="checkbox"/>	<input type="checkbox"/>	
Starboard Bulkhead Coating	<input type="checkbox"/>	<input type="checkbox"/>	<input checked="" type="checkbox"/>	<input type="checkbox"/>	



CCR. 7.2 (B) - TANK CONDITION REPORT - BALLAST / FRESH WATER TANKS

Date : 10/08/2018  
Page : 2 of 3  
Made by : QHSE  
Approved by : MD  
Rev. No : 0

Forward Bulkhead Coating	<input type="checkbox"/>	<input type="checkbox"/>	<input checked="" type="checkbox"/>	<input type="checkbox"/>	
Aft Bulkhead Coating	<input type="checkbox"/>	<input type="checkbox"/>	<input checked="" type="checkbox"/>	<input type="checkbox"/>	
Under-Deck / Tank Top	<input type="checkbox"/>	<input type="checkbox"/>	<input checked="" type="checkbox"/>	<input type="checkbox"/>	
Stringers And Girders	<input type="checkbox"/>	<input type="checkbox"/>	<input checked="" type="checkbox"/>	<input type="checkbox"/>	
Tank Vents	<input type="checkbox"/>	<input type="checkbox"/>	<input checked="" type="checkbox"/>	<input type="checkbox"/>	
Mud	<input type="checkbox"/>	<input type="checkbox"/>	<input checked="" type="checkbox"/>	<input type="checkbox"/>	
Gauge Glass -FW tanks	<input type="checkbox"/>	<input type="checkbox"/>	<input type="checkbox"/>	<input checked="" type="checkbox"/>	

Condition Of Tank Structure

Describe Details Of Any Fractures, Substantial Corrosion, Localised Pitting, Buckling,  
Condition Of Coating (Good, Fair, Poor), Hard Rust, Areas of Penetrations, Leakage from Adjacent Compartments

Good = Minor Spot Rust Only

Fair = Local Breakdown Only

Poor = General Breakdown or Hard Rust

General Remarks / Action Required:

*WBT was spot chipped / painted during drydock. Pressure  
condition of tanks very good*

Chief Officer

Master



CCR. 7.2 (B) - TANK CONDITION REPORT - BALLAST / FRESH WATER TANKS

Date : 10/08/2018  
Page : 3 of 3  
Made by : QHSE  
Approved by : MD  
Rev. No : 0

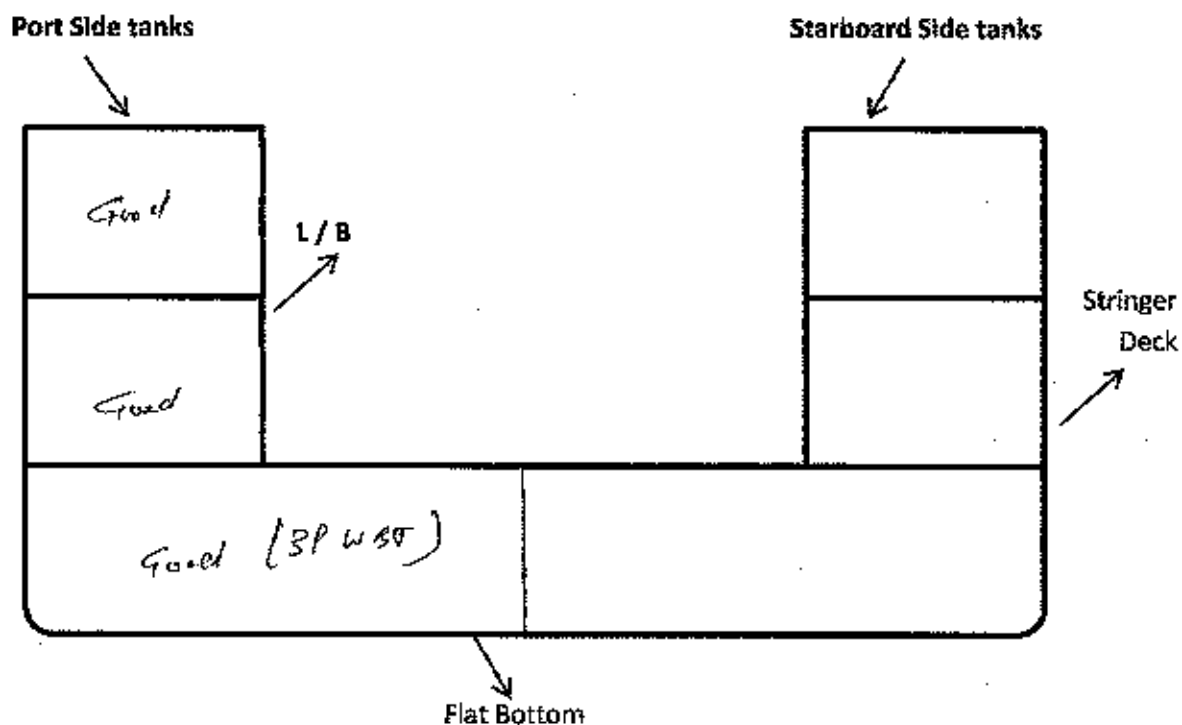



**CCR. 7.2 (B) - TANK CONDITION REPORT - BALLAST / FRESH WATER TANKS**

Date : 10/08/2018  
 Page : 1 of 3  
 Made by : QHSE  
 Approved by : MD  
 Rev. No : 0

Vessel: BIRU ATLANTIC

Location: Cosco Shipyard

Cargo Tank: 3SWBT

Insp Date: 18/09/2018

(Frequency : Ballast Tanks Bi-Annually, Fresh Water Tanks Annually)

General Condition: Satisfactory

Coating: No <input type="checkbox"/> Yes <input checked="" type="checkbox"/>		Type of Coating: <u>ED0XY</u>					
Date Last Coating Maintenance:		Full Re-coat <input type="checkbox"/>		Part Re-Coat <input type="checkbox"/>		Touch-up <input checked="" type="checkbox"/> <u>10/09/18</u>	
Tank Fitting & Equipment	Poor	Fair	Good	NA	Details Of Required / Attention		
Hatch Coamings / Man hole covers	<input type="checkbox"/>	<input type="checkbox"/>	<input checked="" type="checkbox"/>	<input type="checkbox"/>			
Ladders / Steps / Handrails	<input type="checkbox"/>	<input type="checkbox"/>	<input checked="" type="checkbox"/>	<input type="checkbox"/>			
Level Gauge (Internal)	<input type="checkbox"/>	<input type="checkbox"/>	<input checked="" type="checkbox"/>	<input type="checkbox"/>			
Sounding Pipes & Striking Plate	<input type="checkbox"/>	<input type="checkbox"/>	<input checked="" type="checkbox"/>	<input type="checkbox"/>			
Internal Frames	<input type="checkbox"/>	<input type="checkbox"/>	<input checked="" type="checkbox"/>	<input type="checkbox"/>			
Valve Reach Rod	<input type="checkbox"/>	<input type="checkbox"/>	<input type="checkbox"/>	<input checked="" type="checkbox"/>			
Eductor Lines & Valves	<input type="checkbox"/>	<input type="checkbox"/>	<input type="checkbox"/>	<input checked="" type="checkbox"/>	<u>v/v inside pipe tunnel</u>		
Line Supports & Piping Dressers	<input type="checkbox"/>	<input type="checkbox"/>	<input type="checkbox"/>	<input checked="" type="checkbox"/>			
Suction Well	<input type="checkbox"/>	<input type="checkbox"/>	<input type="checkbox"/>	<input checked="" type="checkbox"/>			
Bellmouth	<input type="checkbox"/>	<input type="checkbox"/>	<input checked="" type="checkbox"/>	<input type="checkbox"/>			
Hydraulic Lines & Valves	<input type="checkbox"/>	<input type="checkbox"/>	<input type="checkbox"/>	<input checked="" type="checkbox"/>			
Fixed Gas Detections Lines & Filters	<input type="checkbox"/>	<input type="checkbox"/>	<input checked="" type="checkbox"/>	<input type="checkbox"/>			
Ballast Line & Valves	<input type="checkbox"/>	<input type="checkbox"/>	<input type="checkbox"/>	<input checked="" type="checkbox"/>	<u>v/v inside pipe tunnel</u>		
Anodes (If Fitted)	<input type="checkbox"/>	<input type="checkbox"/>	<input checked="" type="checkbox"/>	<input type="checkbox"/>			
Rust / Scale Formation	<input type="checkbox"/>	<input type="checkbox"/>	<input checked="" type="checkbox"/>	<input type="checkbox"/>			
Tank Bottom Coating	<input type="checkbox"/>	<input type="checkbox"/>	<input checked="" type="checkbox"/>	<input type="checkbox"/>			
Port Bulkhead Coating	<input type="checkbox"/>	<input type="checkbox"/>	<input checked="" type="checkbox"/>	<input type="checkbox"/>			
Starboard Bulkhead Coating	<input type="checkbox"/>	<input type="checkbox"/>	<input checked="" type="checkbox"/>	<input type="checkbox"/>			



CCR. 7.2 (B) - TANK CONDITION REPORT - BALLAST / FRESH WATER TANKS

Date : 10/08/2018  
Page : 2 of 3  
Made by : QHSE  
Approved by : MD  
Rev. No : 0

Forward Bulkhead Coating	<input type="checkbox"/>	<input type="checkbox"/>	<input checked="" type="checkbox"/>	<input type="checkbox"/>	
Aft Bulkhead Coating	<input type="checkbox"/>	<input type="checkbox"/>	<input checked="" type="checkbox"/>	<input type="checkbox"/>	
Under-Deck / Tank Top	<input type="checkbox"/>	<input type="checkbox"/>	<input checked="" type="checkbox"/>	<input type="checkbox"/>	
Stringers And Girders	<input type="checkbox"/>	<input type="checkbox"/>	<input checked="" type="checkbox"/>	<input type="checkbox"/>	
Tank Vents	<input type="checkbox"/>	<input type="checkbox"/>	<input checked="" type="checkbox"/>	<input type="checkbox"/>	
Mud	<input type="checkbox"/>	<input type="checkbox"/>	<input checked="" type="checkbox"/>	<input type="checkbox"/>	
Gauge Glass -FW tanks	<input type="checkbox"/>	<input type="checkbox"/>	<input type="checkbox"/>	<input checked="" type="checkbox"/>	

Condition Of Tank Structure

Describe Details Of Any Fractures, Substantial Corrosion, Localised Pitting, Buckling,  
Condition Of Coating (Good, Fair, Poor), Hard Rust, Areas of Penetrations, Leakage from Adjacent Compartments

Good = Minor Spot Rust Only

Fair = Local Breakdown Only

Poor = General Breakdown or Hard Rust

General Remarks / Action Required:

w BT was spot chipped / Painted during drydock. Present  
tank condition very good.

Chief Officer

Master

This form is to be completed in conjunction with CCR 7.0 / CCR 7.1 and forwarded by Email and filed as hard copy on board in CCR 7.2 folder



CCR. 7.2 (B) - TANK CONDITION REPORT - BALLAST / FRESH WATER TANKS

Date : 10/08/2018  
Page : 3 of 3  
Made by : QHSE  
Approved by : MD  
Rev. No : 0

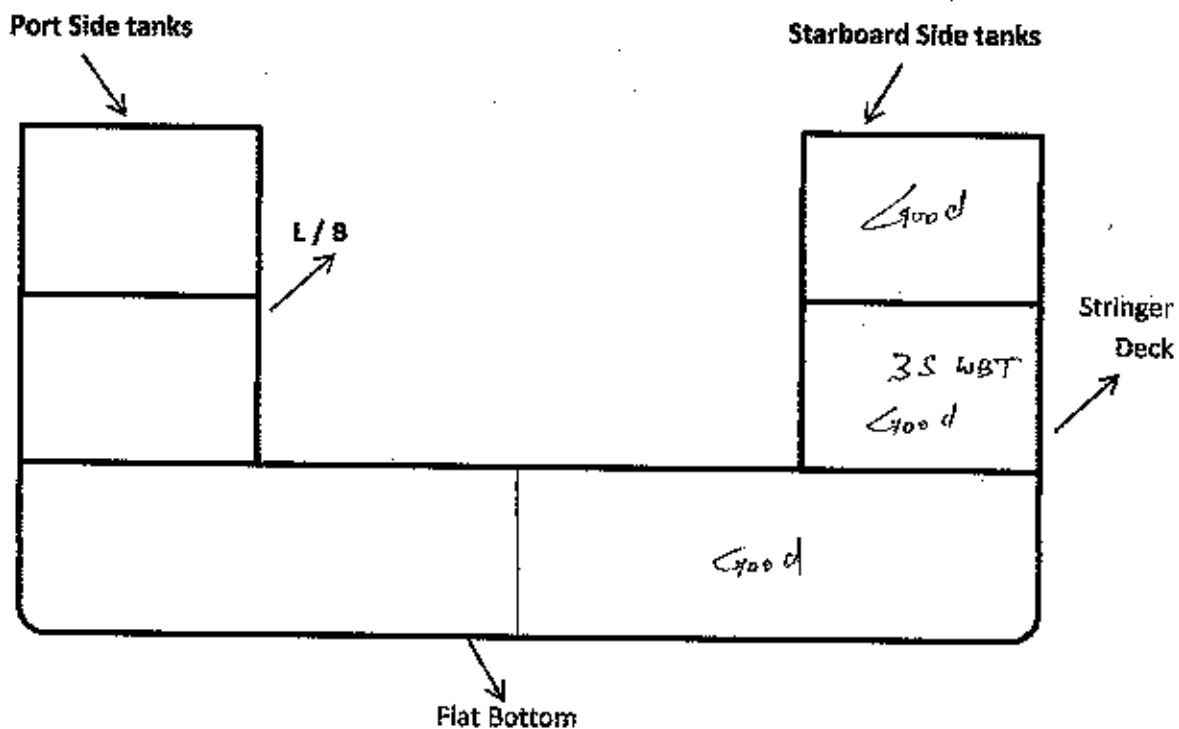

This form is to be completed in conjunction with CCR 7.0 / CCR 7.1 and forwarded by Email and filed as hard copy on board in CCR 7.2 folder



**CCR. 7.2 (B) - TANK CONDITION REPORT - BALLAST / FRESH WATER TANKS**

Date : 10/08/2018  
 Page : 1 of 3  
 Made by : QHSE  
 Approved by : MD  
 Rev. No : 0

Vessel: BITU ATLANTIC

Location: Perisco Shipyard

Cargo Tank: 4P BIT

Insp Date: 04/09/2018

(Frequency : Ballast Tanks Bi-Annually, Fresh Water Tanks Annually)

General Condition: Satisfy

Coating : No <input type="checkbox"/> Yes <input checked="" type="checkbox"/>		Type of Coating: <u>EPDM</u>			
Date Last Coating Maintenance:		Full Re-coat <input type="checkbox"/>		Part Re-Coat <input type="checkbox"/> Touch-up <input checked="" type="checkbox"/> <u>02/07/18</u>	
Tank Fitting & Equipment	Poor	Fair	Good	NA	Details Of Required / Attention
Hatch Coamings / Man hole covers	<input type="checkbox"/>	<input type="checkbox"/>	<input checked="" type="checkbox"/>	<input type="checkbox"/>	
Ladders / Steps / Handrails	<input type="checkbox"/>	<input type="checkbox"/>	<input checked="" type="checkbox"/>	<input type="checkbox"/>	
Level Gauge (Internal)	<input type="checkbox"/>	<input type="checkbox"/>	<input checked="" type="checkbox"/>	<input type="checkbox"/>	
Sounding Pipes & Striking Plate	<input type="checkbox"/>	<input type="checkbox"/>	<input checked="" type="checkbox"/>	<input type="checkbox"/>	
Internal Frames	<input type="checkbox"/>	<input type="checkbox"/>	<input checked="" type="checkbox"/>	<input type="checkbox"/>	
Valve Reach Rod	<input type="checkbox"/>	<input type="checkbox"/>	<input type="checkbox"/>	<input checked="" type="checkbox"/>	
Eductor Lines & Valves	<input type="checkbox"/>	<input type="checkbox"/>	<input type="checkbox"/>	<input checked="" type="checkbox"/>	<u>v/v inside pipe tunnel</u>
Line Supports & Piping Dressers	<input type="checkbox"/>	<input type="checkbox"/>	<input type="checkbox"/>	<input checked="" type="checkbox"/>	
Suction Well	<input type="checkbox"/>	<input type="checkbox"/>	<input type="checkbox"/>	<input checked="" type="checkbox"/>	
Bellmouth	<input type="checkbox"/>	<input type="checkbox"/>	<input checked="" type="checkbox"/>	<input type="checkbox"/>	
Hydraulic Lines & Valves	<input type="checkbox"/>	<input type="checkbox"/>	<input type="checkbox"/>	<input checked="" type="checkbox"/>	
Fixed Gas Detections Lines & Filters	<input type="checkbox"/>	<input type="checkbox"/>	<input checked="" type="checkbox"/>	<input type="checkbox"/>	
Ballast Line & Valves	<input type="checkbox"/>	<input type="checkbox"/>	<input type="checkbox"/>	<input checked="" type="checkbox"/>	<u>v/v inside pipe tunnel</u>
Anodes (if Fitted)	<input type="checkbox"/>	<input type="checkbox"/>	<input checked="" type="checkbox"/>	<input type="checkbox"/>	
Rust / Scale Formation	<input type="checkbox"/>	<input type="checkbox"/>	<input checked="" type="checkbox"/>	<input type="checkbox"/>	
Tank Bottom Coating	<input type="checkbox"/>	<input type="checkbox"/>	<input checked="" type="checkbox"/>	<input type="checkbox"/>	
Port Bulkhead Coating	<input type="checkbox"/>	<input type="checkbox"/>	<input checked="" type="checkbox"/>	<input type="checkbox"/>	
Starboard Bulkhead Coating	<input type="checkbox"/>	<input type="checkbox"/>	<input checked="" type="checkbox"/>	<input type="checkbox"/>	



CCR. 7.2 (B) - TANK CONDITION REPORT - BALLAST / FRESH WATER TANKS

Date : 10/08/2018  
Page : 2 of 3  
Made by : QHSE  
Approved by : MD  
Rev. No : 0

Forward Bulkhead Coating	<input type="checkbox"/>	<input type="checkbox"/>	<input checked="" type="checkbox"/>	<input type="checkbox"/>	
Aft Bulkhead Coating	<input type="checkbox"/>	<input type="checkbox"/>	<input checked="" type="checkbox"/>	<input type="checkbox"/>	
Under-Deck / Tank Top	<input type="checkbox"/>	<input type="checkbox"/>	<input checked="" type="checkbox"/>	<input type="checkbox"/>	
Stringers And Girders	<input type="checkbox"/>	<input type="checkbox"/>	<input checked="" type="checkbox"/>	<input type="checkbox"/>	
Tank Vents	<input type="checkbox"/>	<input type="checkbox"/>	<input checked="" type="checkbox"/>	<input type="checkbox"/>	
Mud	<input type="checkbox"/>	<input type="checkbox"/>	<input checked="" type="checkbox"/>	<input type="checkbox"/>	
Gauge Glass -FW tanks	<input type="checkbox"/>	<input type="checkbox"/>	<input type="checkbox"/>	<input checked="" type="checkbox"/>	

Condition Of Tank Structure

Describe Details Of Any Fractures, Substantial Corrosion, Localised Pitting, Buckling, Condition Of Coating (Good, Fair, Poor), Hard Rust, Areas of Penetrations, Leakage from Adjacent Compartments

Good = Minor Spot Rust Only

Fair = Local Breakdown Only

Poor = General Breakdown or Hard Rust

General Remarks / Action Required:

WBS was spot chipped / painted during dry dock.  
Present condition of coating very good

Chief Officer

Master





**CCR. 7.2 (B) - TANK CONDITION REPORT – BALLAST / FRESH WATER TANKS**

Date : 10/08/2018  
Page : 3 of 3  
Made by : QHSE  
Approved by : MD  
Rev. No : 0

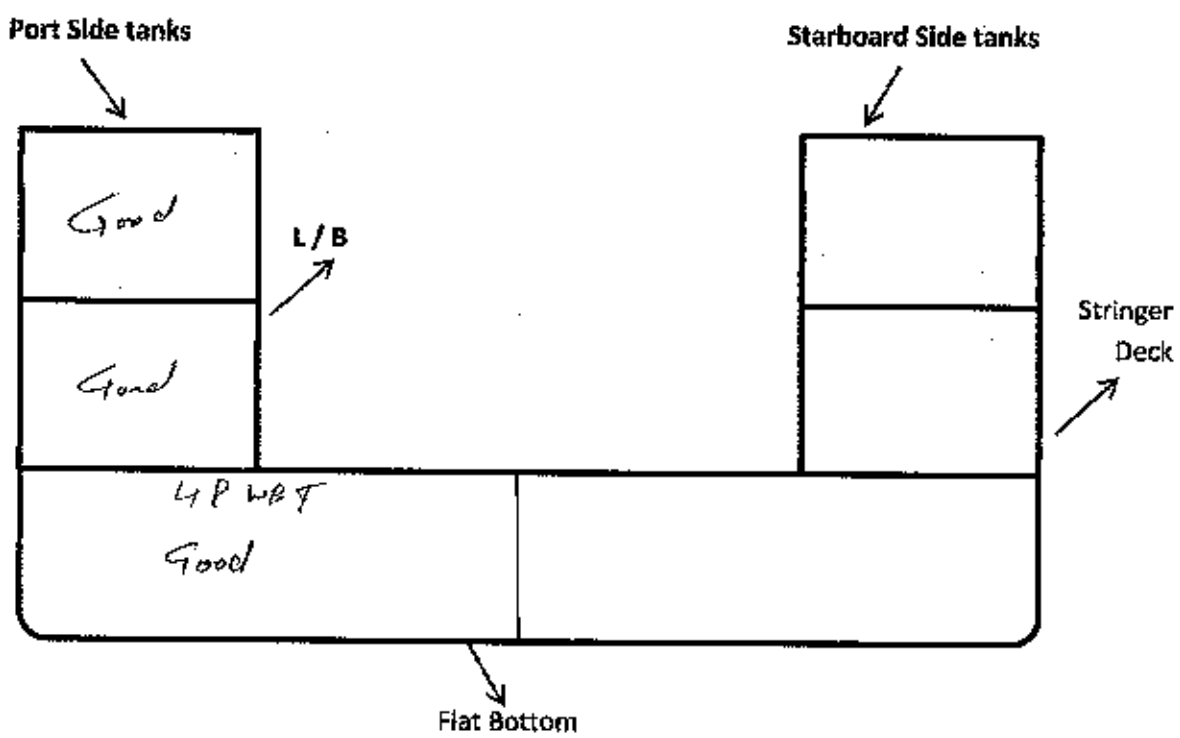

This form is to be completed in conjunction with CCR 7.0 / CCR 7.1 and forwarded by Email and filed as hard copy on board in CCR 7.2 folder



**CCR. 7.2 (B) - TANK CONDITION REPORT – BALLAST / FRESH WATER TANKS**

Date : 10/08/2018  
 Page : 1 of 3  
 Made by : QHSE  
 Approved by : MD  
 Rev. No : 0

Vessel: BIRD ATLANTIC

Location: Casco Shipyard

Cargo Tank: 4S MBT

Insp Date: 04/09/2018

(Frequency : Ballast Tanks Bi-Annually, Fresh Water Tanks Annually)

General Condition: Satisfactory

Coating : No  Yes  Type of Coating: EPDM  
 Date Last Coating Maintenance: Full Re-coat  Part Re-Coat  Touch-up  02/09/2018

Tank Fitting & Equipment	Poor	Fair	Good	NA	Details Of Required / Attention
Hatch Coamings / Man hole covers	<input type="checkbox"/>	<input type="checkbox"/>	<input checked="" type="checkbox"/>	<input type="checkbox"/>	
Ladders / Steps / Handrails	<input type="checkbox"/>	<input type="checkbox"/>	<input checked="" type="checkbox"/>	<input type="checkbox"/>	
Level Gauge (Internal)	<input type="checkbox"/>	<input type="checkbox"/>	<input checked="" type="checkbox"/>	<input type="checkbox"/>	
Sounding Pipes & Striking Plate	<input type="checkbox"/>	<input type="checkbox"/>	<input checked="" type="checkbox"/>	<input type="checkbox"/>	
Internal Frames	<input type="checkbox"/>	<input type="checkbox"/>	<input checked="" type="checkbox"/>	<input type="checkbox"/>	
Valve Reach Rod	<input type="checkbox"/>	<input type="checkbox"/>	<input type="checkbox"/>	<input checked="" type="checkbox"/>	
Eductor Lines & Valves	<input type="checkbox"/>	<input type="checkbox"/>	<input type="checkbox"/>	<input checked="" type="checkbox"/>	
Line Supports & Piping Dressers	<input type="checkbox"/>	<input type="checkbox"/>	<input type="checkbox"/>	<input checked="" type="checkbox"/>	
Suction Well	<input type="checkbox"/>	<input type="checkbox"/>	<input type="checkbox"/>	<input checked="" type="checkbox"/>	
Bellmouth	<input type="checkbox"/>	<input type="checkbox"/>	<input checked="" type="checkbox"/>	<input type="checkbox"/>	
Hydraulic Lines & Valves	<input type="checkbox"/>	<input type="checkbox"/>	<input type="checkbox"/>	<input checked="" type="checkbox"/>	
Fixed Gas Detections Lines & Filters	<input type="checkbox"/>	<input type="checkbox"/>	<input checked="" type="checkbox"/>	<input type="checkbox"/>	
Ballast Line & Valves	<input type="checkbox"/>	<input type="checkbox"/>	<input type="checkbox"/>	<input checked="" type="checkbox"/>	<u>✓ inside pipe tunnel</u>
Anodes (If Fitted)	<input type="checkbox"/>	<input type="checkbox"/>	<input checked="" type="checkbox"/>	<input type="checkbox"/>	
Rust / Scale Formation	<input type="checkbox"/>	<input type="checkbox"/>	<input checked="" type="checkbox"/>	<input type="checkbox"/>	
Tank Bottom Coating	<input type="checkbox"/>	<input type="checkbox"/>	<input checked="" type="checkbox"/>	<input type="checkbox"/>	
Port Bulkhead Coating	<input type="checkbox"/>	<input type="checkbox"/>	<input checked="" type="checkbox"/>	<input type="checkbox"/>	
Starboard Bulkhead Coating	<input type="checkbox"/>	<input type="checkbox"/>	<input checked="" type="checkbox"/>	<input type="checkbox"/>	



**CCR. 7.2 (B) - TANK CONDITION REPORT - BALLAST / FRESH WATER TANKS**

Date : 10/08/2018  
 Page : 2 of 3  
 Made by : QHSE  
 Approved by : MD  
 Rev. No : 0

Forward Bulkhead Coating	<input type="checkbox"/>	<input type="checkbox"/>	<input checked="" type="checkbox"/>	<input type="checkbox"/>	
Aft Bulkhead Coating	<input type="checkbox"/>	<input type="checkbox"/>	<input checked="" type="checkbox"/>	<input type="checkbox"/>	
Under-Deck / Tank Top	<input type="checkbox"/>	<input type="checkbox"/>	<input checked="" type="checkbox"/>	<input type="checkbox"/>	
Stringers And Girders	<input type="checkbox"/>	<input type="checkbox"/>	<input checked="" type="checkbox"/>	<input type="checkbox"/>	
Tank Vents	<input type="checkbox"/>	<input type="checkbox"/>	<input checked="" type="checkbox"/>	<input type="checkbox"/>	
Mud	<input type="checkbox"/>	<input type="checkbox"/>	<input checked="" type="checkbox"/>	<input type="checkbox"/>	
Gauge Glass -FW tanks	<input type="checkbox"/>	<input type="checkbox"/>	<input type="checkbox"/>	<input checked="" type="checkbox"/>	

**Condition Of Tank Structure**

Describe Details Of Any Fractures, Substantial Corrosion, Localised Pitting, Buckling, Condition Of Coating (Good, Fair, Poor), Hard Rust, Areas of Penetrations, Leakage from Adjacent Compartments

Good = Minor Spot Rust Only

Fair = Local Breakdown Only

Poor = General Breakdown or Hard Rust

**General Remarks / Action Required:**

*WBT was spot checked / Painted during S/Y period. Present tank condition very good*

Chief Officer

*[Signature]*

Master

*[Signature]*



CCR. 7.2 (B) - TANK CONDITION REPORT - BALLAST / FRESH WATER TANKS

Date : 10/08/2018  
Page : 3 of 3  
Made by : QHSE  
Approved by : MD  
Rev. No : 0

