



**CCR. 7.2 (A) - TANK CONDITION REPORT – CARGO TANKS**

Date : 10/08/2016  
 Page : 1 of 3  
 Made by : QHSE  
 Approved by : MD  
 Rev. No : 0

Vessel: BITO ATLANTIC

Location: Rosco shipyard

Cargo Tank: SP LOT

Insp Date: 10/10/2018

Last Insp Date: -

(Frequency – Cargo Tanks – 6 Monthly)

**General Condition:**

Insulation :	No <input type="checkbox"/> Yes <input checked="" type="checkbox"/>	Type of Insulation:	<u>Rockwool</u>
Coating :	No <input checked="" type="checkbox"/> Yes <input type="checkbox"/>	Type of Coating:	
Date Last Coating Maintenance:	Full Re-coat <input type="checkbox"/> Part Re-Coat <input type="checkbox"/> Touch-up <input type="checkbox"/>		<u>NA</u>
Heating Coils :	No <input type="checkbox"/> Yes <input checked="" type="checkbox"/>	Type:	<u>Thermal oil</u>
Last Pressure Test Dates	Heating Coils:		<u>23/10/2018</u>

Tank Fitting & Equipment	Poor	Fair	Good	NA	Details Of Required / Attention
Hatch Coamings / Man hole covers	<input type="checkbox"/>	<input type="checkbox"/>	<input checked="" type="checkbox"/>	<input type="checkbox"/>	
Ladders / Steps / Handrails	<input type="checkbox"/>	<input type="checkbox"/>	<input checked="" type="checkbox"/>	<input type="checkbox"/>	
Cargo Drop Lines (Internal)	<input type="checkbox"/>	<input type="checkbox"/>	<input type="checkbox"/>	<input checked="" type="checkbox"/>	
Level Gauge (Internal)	<input type="checkbox"/>	<input type="checkbox"/>	<input type="checkbox"/>	<input checked="" type="checkbox"/>	
High Level Alarm (Internal)	<input type="checkbox"/>	<input type="checkbox"/>	<input checked="" type="checkbox"/>	<input type="checkbox"/>	
Temperature Sensor (Internal)	<input type="checkbox"/>	<input type="checkbox"/>	<input checked="" type="checkbox"/>	<input type="checkbox"/>	
UTI Sounding Pipe – Check it extends to full depth of tank, is earthed to bottom plating and that all holes are clear of obstruction	<input type="checkbox"/>	<input type="checkbox"/>	<input checked="" type="checkbox"/>	<input type="checkbox"/>	<u>UTI pipe extends still deck only</u>
Tank Washing Machines	<input type="checkbox"/>	<input type="checkbox"/>	<input type="checkbox"/>	<input checked="" type="checkbox"/>	
Internal Frames	<input type="checkbox"/>	<input type="checkbox"/>	<input type="checkbox"/>	<input checked="" type="checkbox"/>	
Valve Reach Rod (If Any)	<input type="checkbox"/>	<input type="checkbox"/>	<input type="checkbox"/>	<input checked="" type="checkbox"/>	
Cargo Piping & Valves	<input type="checkbox"/>	<input type="checkbox"/>	<input type="checkbox"/>	<input checked="" type="checkbox"/>	
Stripping Lines & Valves	<input type="checkbox"/>	<input type="checkbox"/>	<input type="checkbox"/>	<input checked="" type="checkbox"/>	<u>v/v inside pipe tunnel</u>
Line Supports & Piping Dressers	<input type="checkbox"/>	<input type="checkbox"/>	<input type="checkbox"/>	<input checked="" type="checkbox"/>	



CCR. 7.2 (A) - TANK CONDITION REPORT - CARGO TANKS

Date : 10/08/2018
Page : 2 of 3
Made by : QHSE
Approved by : MD
Rev. No : 0

Table with 5 columns and 14 rows. Rows include: Suction Well, Bellmouth, Heating Coils, Foundation & Support Of Heating Coils, Hydraulic Lines & Valves, Rust / Scale Formation, Coating, Tank Bottom Insulation, Port Bulkhead Insulation, Starboard Bulkhead Insulation, Centre Line Bulkhead (Insulation / Coating), Forward Bulkhead (Insulation / Coating), AFT Bulkhead (Insulation / Coating), Under-Deck / Deck Head, Stringers And Girders. Checkmarks are present in various cells.

Condition Of Tank Structure

Describe Details Of Any Fractures, Substantial Corrosion, Localised Pitting, Buckling, Condition Of Coating (Good, Fair, Poor), Hard Rust, Areas of Penetrations, Leakage from Adjacent Compartments

Good = Minor Spot Rust Only
Fair = Local Breakdown Only
Poor = General Breakdown or Hard Rust

General condition of cargo tank satisfactory

Chief Officer

Master



**CCR. 7.2 (A) - TANK CONDITION REPORT - CARGO TANKS**

Date	: 10/08/2018
Page	: 3 of 3
Made by	: QHSE
Approved by	: MD
Rev. No	: 0

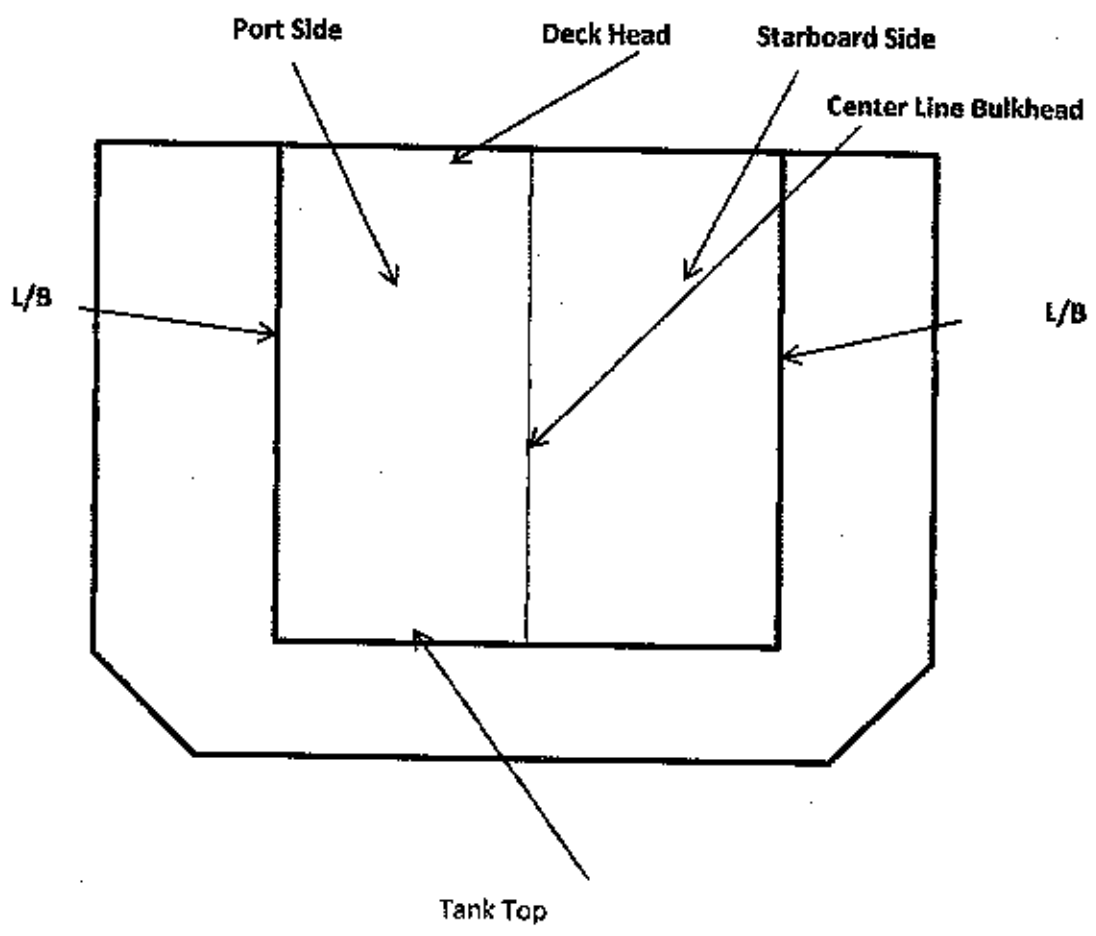



**CCR. 7.2 (A) - TANK CONDITION REPORT – CARGO TANKS**

Date	: 10/08/2018
Page	: 1 of 3
Made by	: QHSE
Approved by	: MD
Rev. No	: 0

Vessel: BITU ATLANTIC

Location: cosco shipyard

Cargo Tank: 5S CDT

Insp Date: 10/10/2018

Last Insp Date:                     

(Frequency – Cargo Tanks – 6 Monthly)

**General Condition:**

Insulation:	No <input type="checkbox"/> Yes <input checked="" type="checkbox"/>	Type of Insulation:
Coating:	No <input checked="" type="checkbox"/> Yes <input type="checkbox"/>	Type of Coating:
Date Last Coating Maintenance:	Full Re-coat <input type="checkbox"/> Part Re-Coat <input type="checkbox"/> Touch-up <input type="checkbox"/>	NA <input checked="" type="checkbox"/>
Heating Coils:	No <input type="checkbox"/> Yes <input checked="" type="checkbox"/>	Type: <u>Thermal oil</u>
Last Pressure Test Dates	Heating Coils: <u>23 OCT 2018</u>	

Tank Fitting & Equipment	Poor	Fair	Good	NA	Details Of Required / Attention
Hatch Coamings / Man hole covers	<input type="checkbox"/>	<input type="checkbox"/>	<input checked="" type="checkbox"/>	<input type="checkbox"/>	
Ladders / Steps / Handrails	<input type="checkbox"/>	<input type="checkbox"/>	<input checked="" type="checkbox"/>	<input type="checkbox"/>	
Cargo Drop Lines (Internal)	<input type="checkbox"/>	<input type="checkbox"/>	<input checked="" type="checkbox"/>	<input type="checkbox"/>	
Level Gauge (Internal)	<input type="checkbox"/>	<input type="checkbox"/>	<input type="checkbox"/>	<input checked="" type="checkbox"/>	
High Level Alarm (Internal)	<input type="checkbox"/>	<input type="checkbox"/>	<input checked="" type="checkbox"/>	<input type="checkbox"/>	
Temperature Sensor (Internal)	<input type="checkbox"/>	<input type="checkbox"/>	<input checked="" type="checkbox"/>	<input type="checkbox"/>	
UTI Sounding Pipe – Check it extends to full depth of tank, is earthed to bottom plating and that all holes are clear of obstruction	<input type="checkbox"/>	<input type="checkbox"/>	<input checked="" type="checkbox"/>	<input type="checkbox"/>	<u>UTI pipe extends full main deck</u>
Tank Washing Machines	<input type="checkbox"/>	<input type="checkbox"/>	<input type="checkbox"/>	<input checked="" type="checkbox"/>	
Internal Frames	<input type="checkbox"/>	<input type="checkbox"/>	<input type="checkbox"/>	<input checked="" type="checkbox"/>	
Valve Reach Rod (If Any)	<input type="checkbox"/>	<input type="checkbox"/>	<input type="checkbox"/>	<input checked="" type="checkbox"/>	
Cargo Piping & Valves	<input type="checkbox"/>	<input type="checkbox"/>	<input type="checkbox"/>	<input checked="" type="checkbox"/>	<u>v/v inside pipe tunnel</u>
Stripping Lines & Valves	<input type="checkbox"/>	<input type="checkbox"/>	<input type="checkbox"/>	<input checked="" type="checkbox"/>	
Line Supports & Piping Dressers	<input type="checkbox"/>	<input type="checkbox"/>	<input type="checkbox"/>	<input checked="" type="checkbox"/>	



CCR. 7.2 (A) - TANK CONDITION REPORT - CARGO TANKS

Date : 10/08/2018
Page : 2 of 3
Made by : QHSE
Approved by : MD
Rev. No : 0

Table with 5 columns and 15 rows. Rows include: Suction Well, Bellmouth, Heating Coils, Foundation & Support Of Heating Coils, Hydraulic Lines & Valves, Rust / Scale Formation, Coating, Tank Bottom Insulation, Port Bulkhead Insulation, Starboard Bulkhead Insulation, Centre Line Bulkhead (Insulation / Coating), Forward Bulkhead (Insulation / Coating), AFT Bulkhead (Insulation / Coating), Under-Deck / Deck Head, Stringers And Girders. Checkmarks are present in various cells.

Condition Of Tank Structure

Describe Details Of Any Fractures, Substantial Corrosion, Localised Pitting, Buckling.

Condition Of Coating (Good, Fair, Poor), Hard Rust, Areas of Penetrations, Leakage from Adjacent Compartments

Good = Minor Spot Rust Only

Fair = Local Breakdown Only

Poor = General Breakdown or Hard Rust

General condition of GT found satisfactory

Chief Officer

[Signature]

Master

[Signature]



**CCR. 7.2 (A) - TANK CONDITION REPORT – CARGO TANKS**

Date : 10/08/2018  
Page : 3 of 3  
Made by : QHSE  
Approved by : MD  
Rev. No : 0

